Students if you are having Lenovo Mic/Camera Issues:

- First Restart your computer and see and retest mic/camera

- Then type Settings in to Search bar (bottom left hand corner) Settings>Privacy>Microphone and Camera > Make sure “Allow desktop apps to access your Microphone” is toggled on

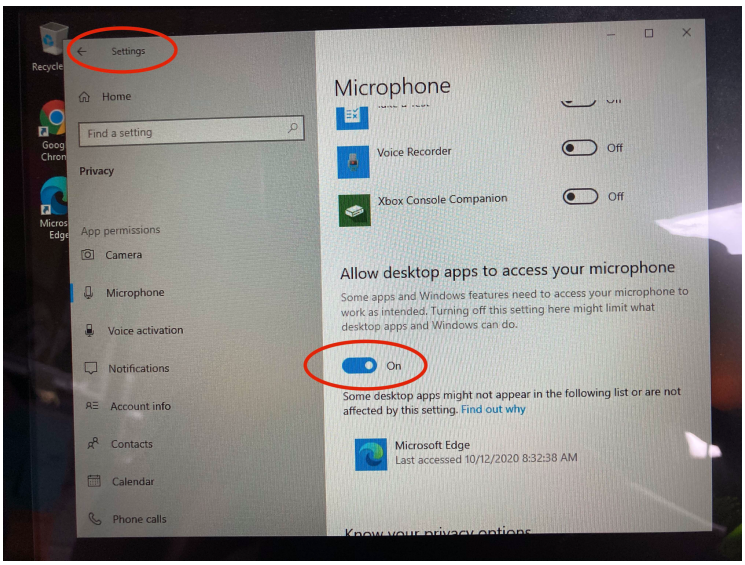
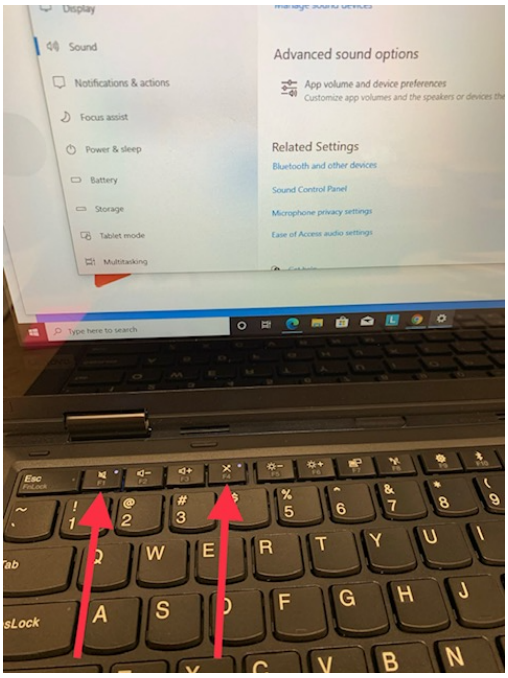
- Make sure your F1 (sound) and F4 (mic) buttons are unmuted (You should NOT see lights if they are unmuted)